

SHIPSWEB
SMART-LINK – PC

Application Download ~ Setup

Download Installer

SHIPSWEB SMART-LINK-PC is an onboard application that allows you to directly input engine running data to your computer and upload it to SHIPSWEB.

※ An internet environment is required when installing the application and uploading data.

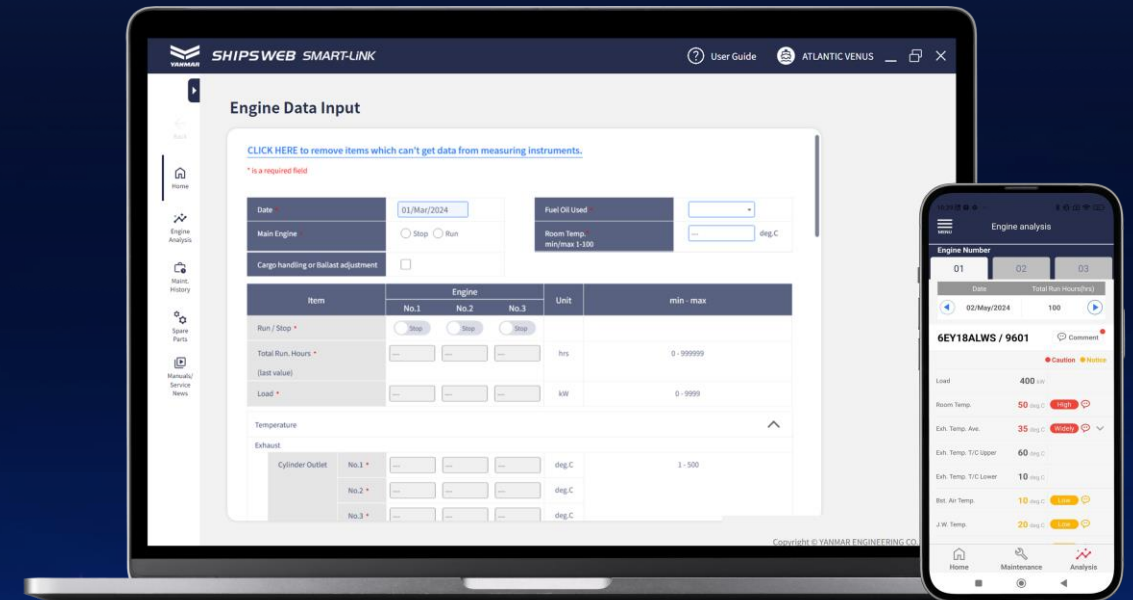

Download from this site
<https://ye-shipsweb.yanmar.com/smartlink>

*To install the application, a computer with Windows10 or later is needed

Extract File

Extract "YANMAR-app.zip" file you have downloaded.

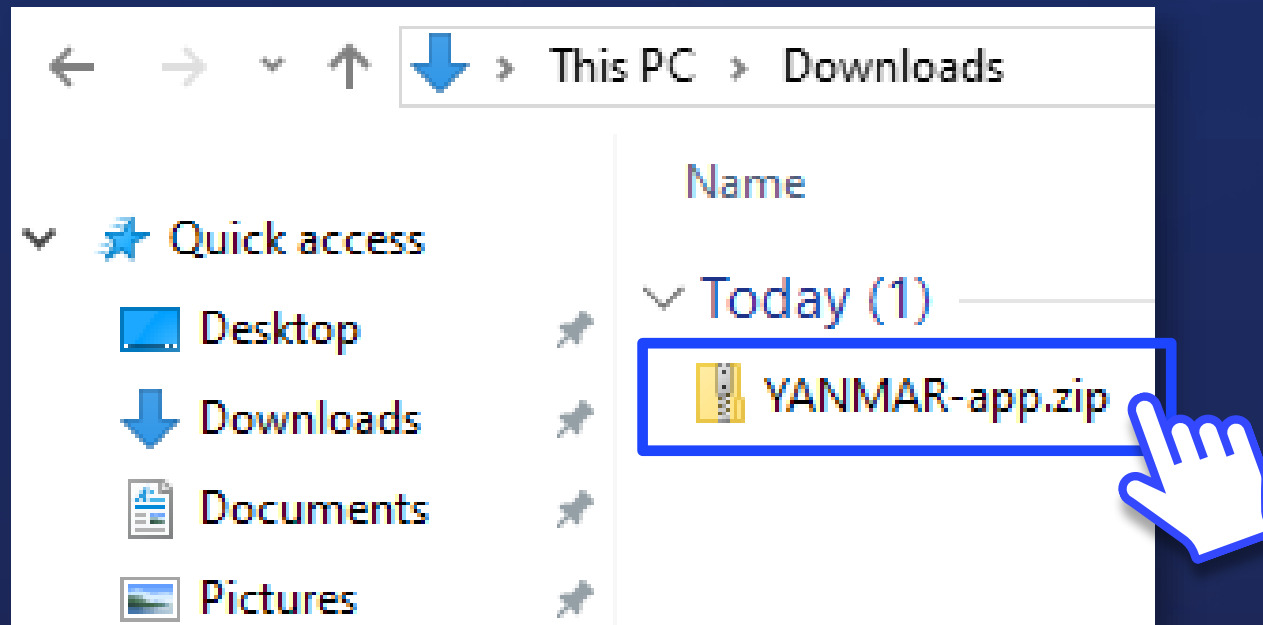

Run Installer

Click "installer.bat" in the extracted folder.

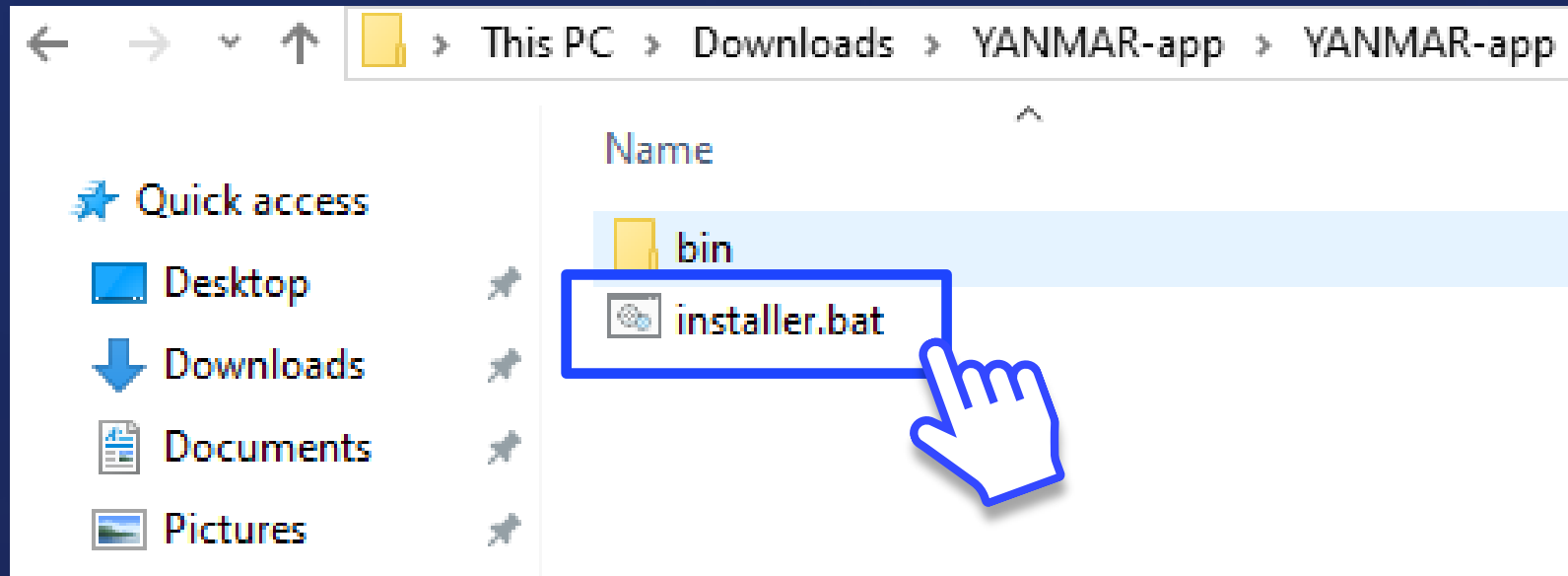

Run Installer

The installer shown below will start, so click "Next >" and proceed to "Close".

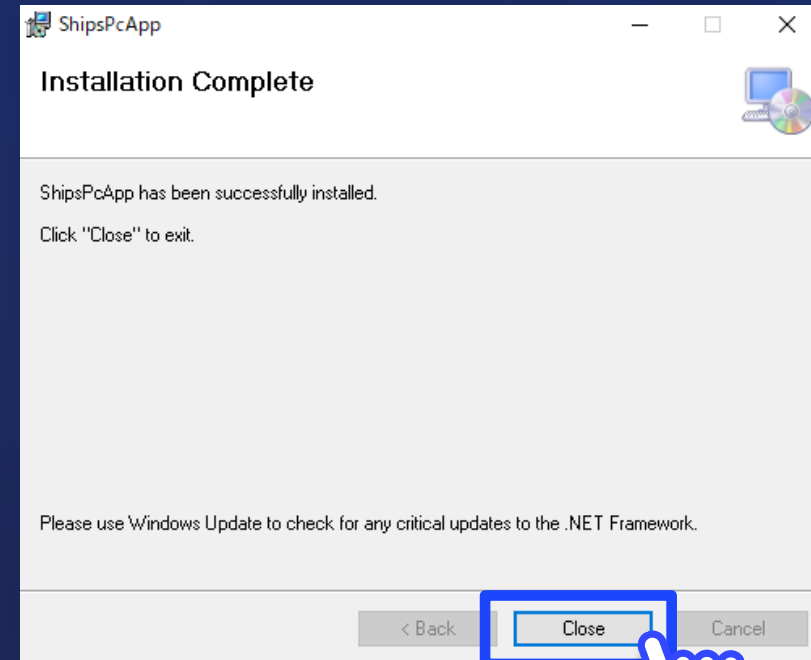
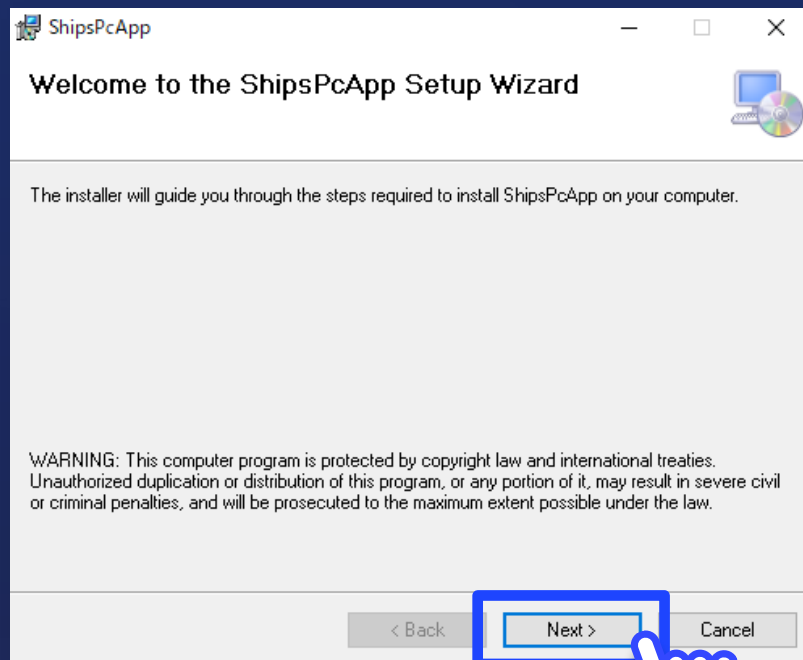

Install .NET Framework

SMART-LiNK requires Microsoft .NET Framework.

If the installer below starts, Your computer may be using an older version.

Please click "Accept" to complete the installation.

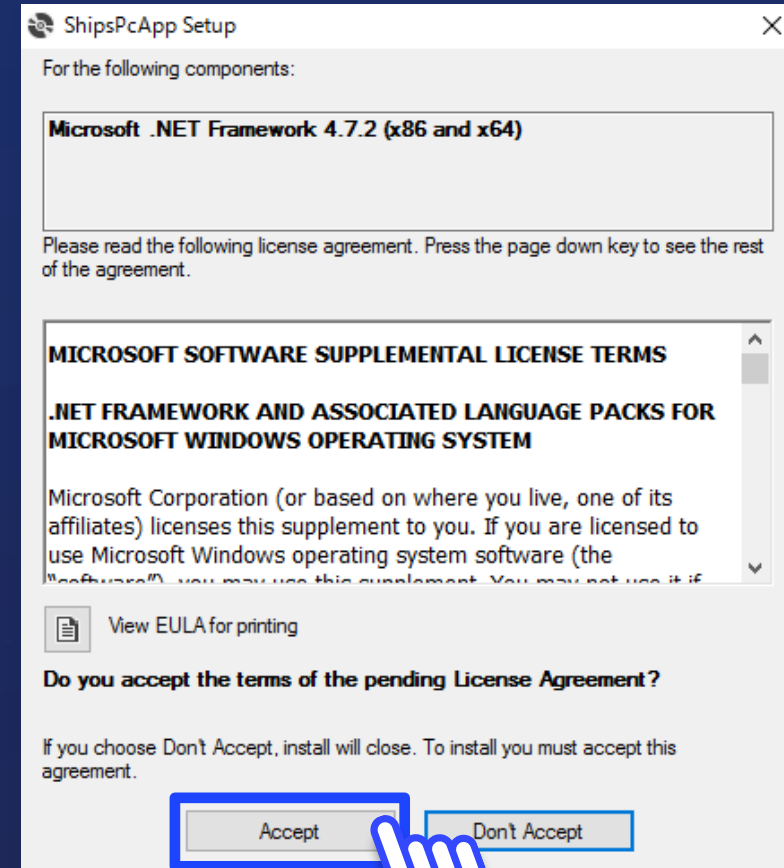

Run application

The "YANMAR-app" shortcut will be created on your desktop, so click on it to run.

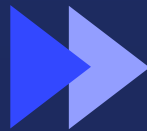

Login

Enter the Ship User ID and password found in the email sent from "noreply@ye-shipsweb.yanmar.com".

ID

Password

Login

Login

Enter your SHIPSWEB Ship User account ID and password and “log in”.

Account information will be sent to all ship users via email every month from noreply@yanmar.com

We would like to ask you to confirm e-mail from this address.

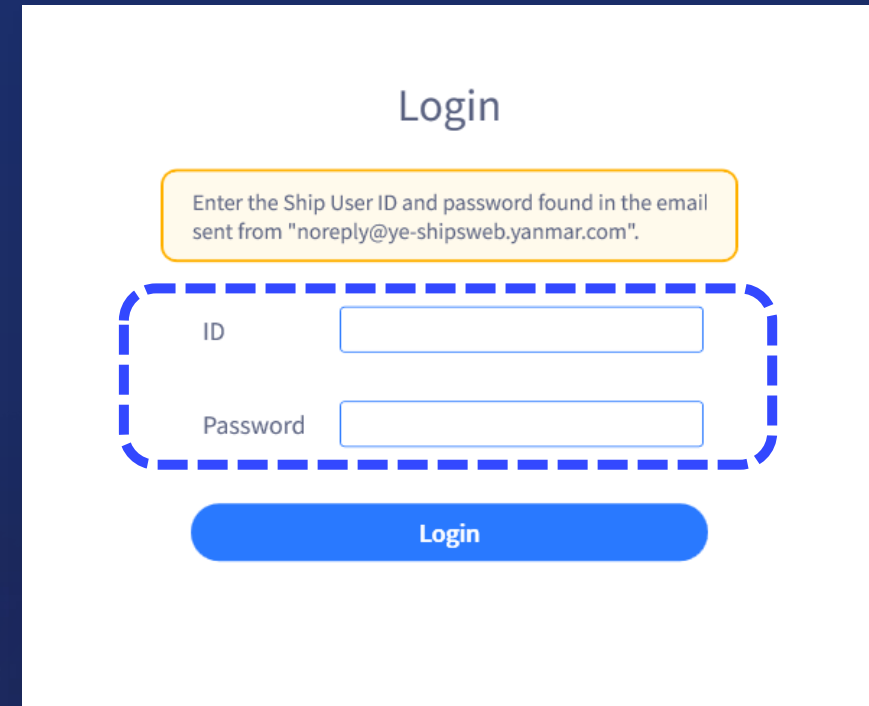

- Title:** Login
- Instruction:** Enter the Ship User ID and password found in the email sent from "noreply@ye-shipsweb.yanmar.com".
- Input Fields:** Two text boxes labeled "ID" and "Password".
- Action:** A blue "Login" button.

Check account

If the login is successful, the following screen will be displayed.

Confirm the ship name, IMO number, engine model and engine number you are using are correct, click "OK" to proceed.

Are you sure you want to register ship?
If you want to change the ship after registration, please reinstall the application.

Ship Info

| | |
|-----------|-------------------|
| Ship Name | Your ship name |
| IMO No. | Your ship IMO No. |

Yanmar Product in Use

| | |
|---|--------------------------------|
| 1 | Your engine model – Engine No. |
| 2 | Your engine model – Engine No. |
| 3 | Your engine model – Engine No. |

Cancel OK

Pre-download

After a short description, you will be taken to the data pre-download screen.

Some of the features needs downloading data.

If you have good internet access now, we prefer downloading now. But you can also download later.

Download and use the manual!

The data size is large so download it in a good communication environment.

You can download it later from the manual screen.

- Spare Parts
- 3D Viewer (Approx. 487MB)
- Instruction Manuals
- Video Manuals (Approx. 2491.92MB)
- Service News

Download

Skip to start using SHIPSWEB

Start SMART-LINK

If the home screen like the one below appears, You can use SHIPSWEB SMART-LiNK-PC now.

Click the + button on the calendar to start inputting engine data.

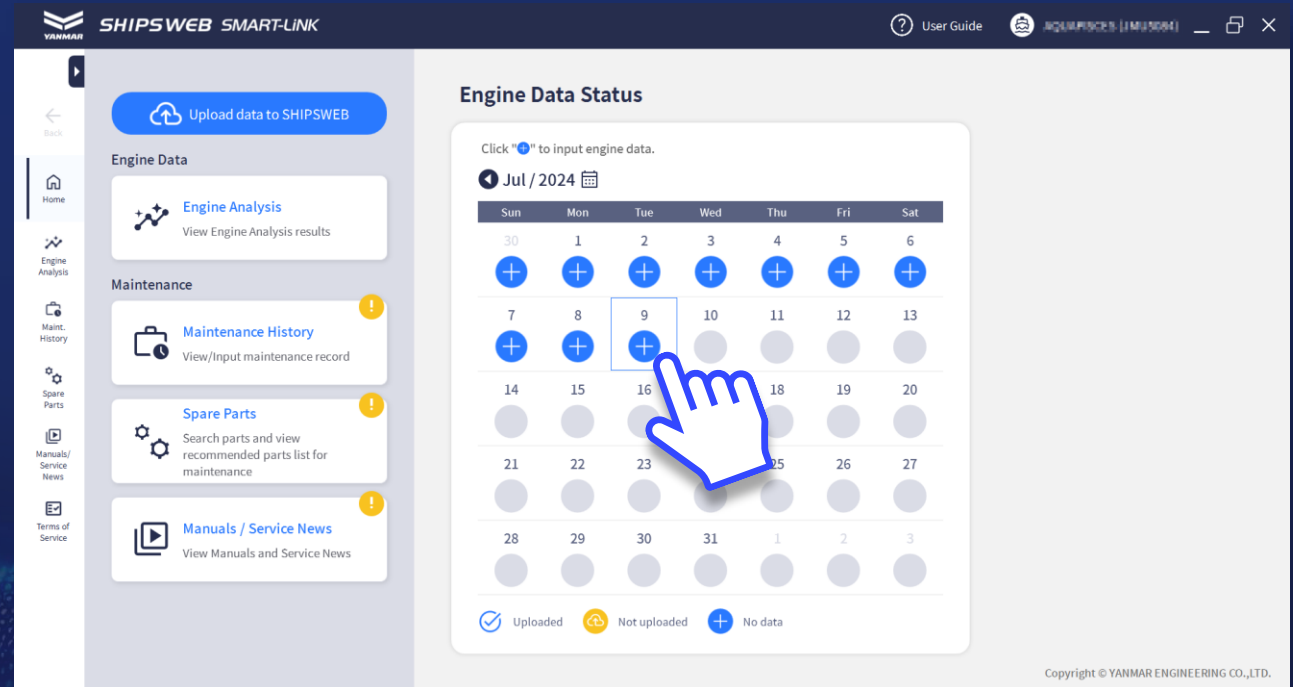

The "Engine Data" section contains a blue "Upload data to SHIPSWEB" button and four menu items:

- Engine Analysis**: View Engine Analysis results
- Maintenance History**: View/Input maintenance record (indicated by a yellow warning icon)
- Spare Parts**: Search parts and view recommended parts list for maintenance (indicated by a yellow warning icon)
- Manuals / Service News**: View Manuals and Service News (indicated by a yellow warning icon)

The "Engine Data Status" section shows a calendar for July 2024. A hand cursor is pointing to the "+" button on the calendar for July 9, 2024. The calendar grid shows the following status for each day:

| Sun | Mon | Tue | Wed | Thu | Fri | Sat |
|-----|-----|-----|-----|-----|-----|-----|
| 30 | 1 | 2 | 3 | 4 | 5 | 6 |
| + | + | + | + | + | + | + |
| 7 | 8 | 9 | 10 | 11 | 12 | 13 |
| + | + | + | | | | |
| 14 | 15 | 16 | 17 | 18 | 19 | 20 |
| | | | | | | |
| 21 | 22 | 23 | 24 | 25 | 26 | 27 |
| | | | | | | |
| 28 | 29 | 30 | 31 | 1 | 2 | 3 |
| | | | | | | |

Legend: Uploaded Not uploaded No data

Copyright © YANMAR ENGINEERING CO.,LTD.

User-Guide

If you have something not clear, click "User-Guide" button on the upper screen.

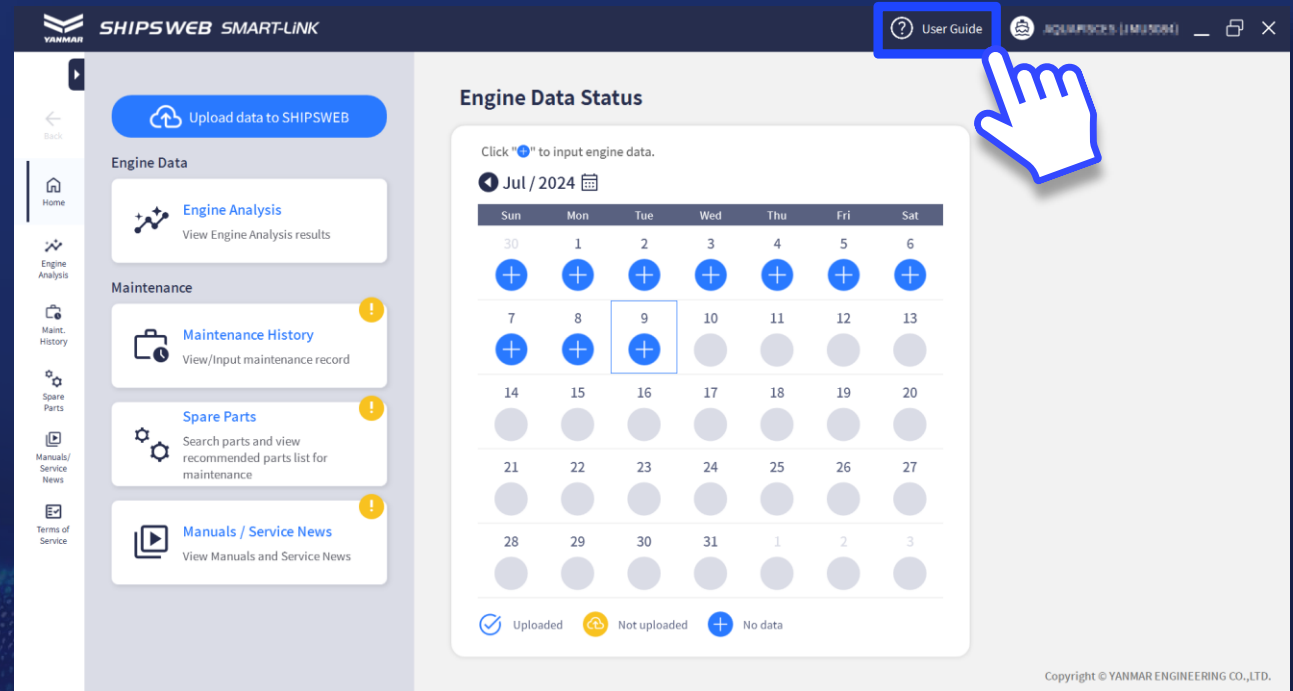

Engine Data Status

Click "+" to input engine data.

Jul / 2024

| Sun | Mon | Tue | Wed | Thu | Fri | Sat |
|---------|---------|---------|---------|---------|---------|---------|
| 30 + | 1 + | 2 + | 3 + | 4 + | 5 + | 6 + |
| 7 + | 8 + | 9 + | 10 ○ | 11 ○ | 12 ○ | 13 ○ |
| 14 ○ | 15 ○ | 16 ○ | 17 ○ | 18 ○ | 19 ○ | 20 ○ |
| 21 ○ | 22 ○ | 23 ○ | 24 ○ | 25 ○ | 26 ○ | 27 ○ |
| 28 ○ | 29 ○ | 30 ○ | 31 ○ | 1 ○ | 2 ○ | 3 ○ |

Legend: Uploaded Not uploaded No data

Copyright © YANMAR ENGINEERING CO.,LTD.

